

SATELLITE IMAGE OF DUNEDIN MARINA

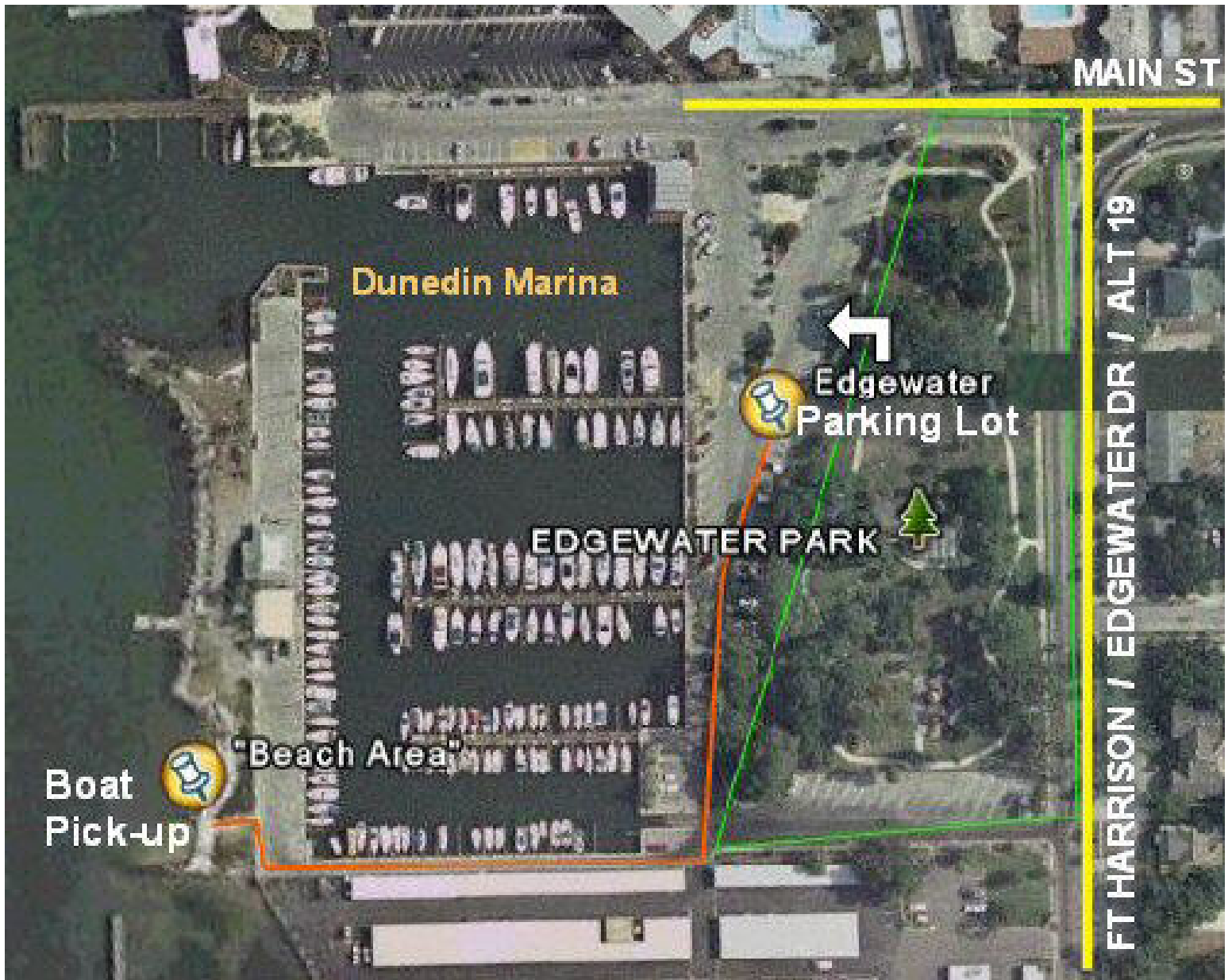

ATTENTION! Due to possible sharp rocks & oyster shells around the island, participants are required to wear tennis shoes in the water!

Directions To Edgewater Park In Dunedin:

From Largo Mall (located at Ulmerton Rd & Seminole Blvd) take Ulmerton Rd West to Ridge Rd (aka 113th Ave & Clearwater/Largo Rd & Ft Harrison Ave)

Take Ridge Rd North for 8 miles to Main St (Ridge Rd will become Clearwater/Largo Rd and then will become Ft Harrison Ave then will become Edgewater Dr)

Edgewater Park is at the intersection of Edgewater Dr & Main St on the West side of the road

Parking: You can park anywhere in Edgewater Park that does not have a "Permit Only" parking space or is otherwise marked for someone else.

Boat Pick Up / Drop Off: Boat Pick-Up / Drop-Off will be at the beach area. To get to the beach area walk down the narrow road between the marina & the big condo (there is a large blue water pipe along this road) until you get to the beach/water.

Call the GTD cell phone if you have any questions (727.692.5296)